DELPHI SYSTEMS CORP.

CORRECTIVE MEASURES PROPOSAL

FIGURE 10

CONCRETE IMPACTS AND ESTIMATED AREAS FOR OFFSITE DISPOSAL

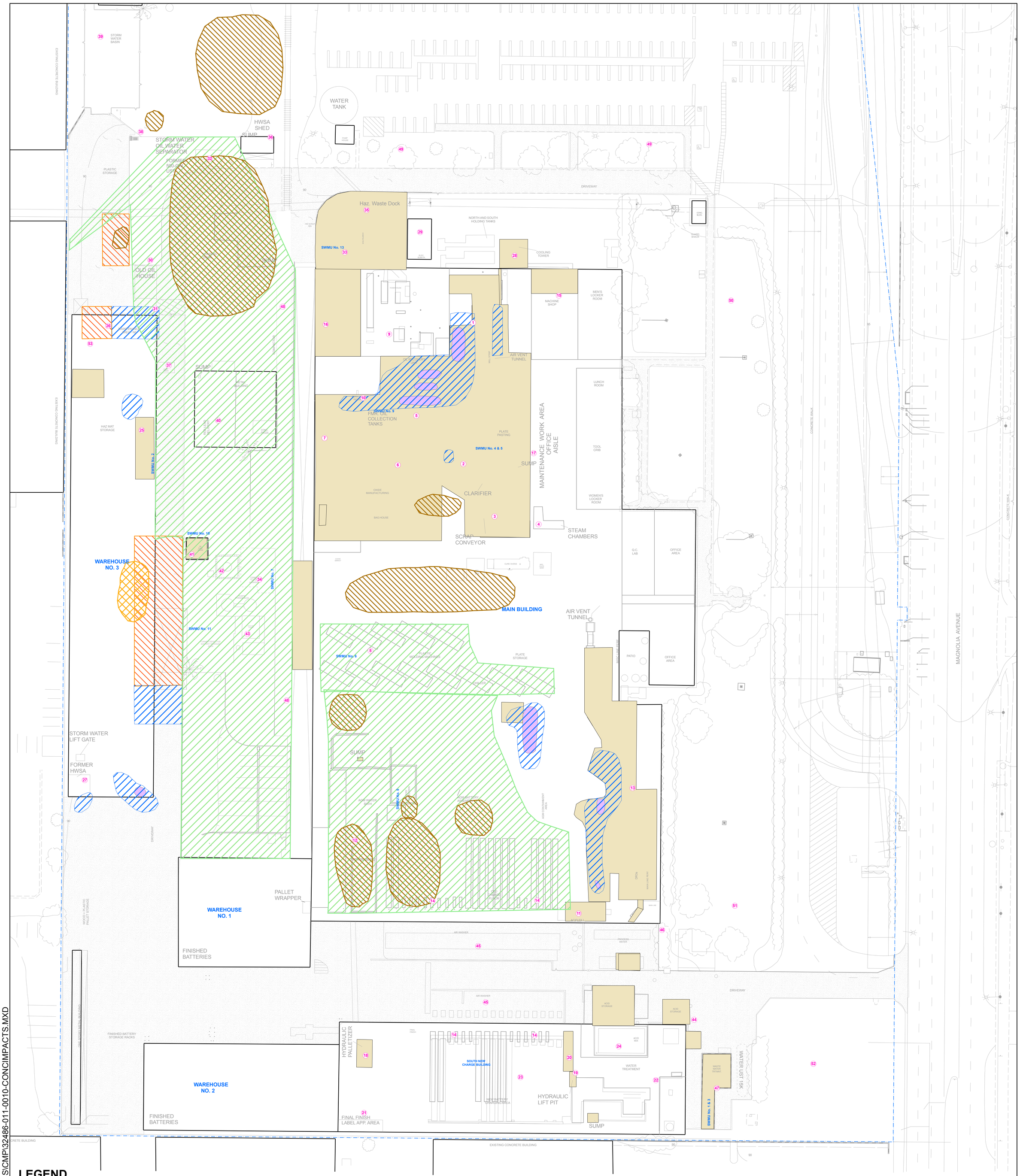

LEGEND

LEAD IMPACTED AREAS

- AREA OF CONCRETE TO BE REMOVED AND CRUSHED ON SITE FOR REUSE ON-SITE
- CONCRETE LEAD CONCENTRATIONS KNOWN TO BE OR LIKELY TO BE GREATER THAN 800 MG/KG.

PCB AND ARSENIC IMPACTED AREAS

- ≥ 3.82 MG/KG APPROXIMATE LIMIT OF CONCRETE WITH CONCENTRATIONS OF PCBs GREATER THAN RISK-BASED REMEDIATION CRITERIA OF 3.82 MG/KG
- ARSENIC CONCENTRATION GREATER THAN RISK-BASED REMEDIATION CRITERIA OF 9.05 MG/KG BUT LESS THAN HAZARDOUS CALIFORNIA TOTAL THRESHOLD LIMIT CONCENTRATION (TTLC) WASTE CONCENTRATION OF 500 MG/KG NOTE: NO SAMPLES EXCEEDED TTLC LEVEL OF 500 MG/KG
- APPROXIMATE LIMIT OF CONCRETE WITH CONCENTRATIONS OF PCBs GREATER THAN OR EQUAL TO TSCA TTLC CONCENTRATION OF 50 MG/KG

- AREA WITH REMOVED CONCRETE
- EXISTING BRICK OR CONCRETE RUBBLE STOCKPILE
- EXISTING SOIL STOCKPILE
- BUILDING OUTLINE
- PROPERTY LINE
- (53) AREAS OF INTEREST
- SWMU SOILD WASTE MANAGEMENT UNIT

N
W E
S

0 30 60 120
SCALE IN FEET

HALEY & ALDRICH

DELPHI CORPORATION
FORMER BATTERY OPERATIONS, 1201 N. MAGNOLIA
ANAHEIM, CALIFORNIA
32486-011

CONCRETE IMPACTS AND ESTIMATED AREAS FOR OFFSITE DISPOSAL

SCALE: AS SHOWN
AUGUST 2007

FIGURE 10

G:\CLIENTS & PROJECTS\Delphi\Anaheim\Figures\GIS\CMP\32486-011-0010-CONCIMPACTS.MXD