FIGURES

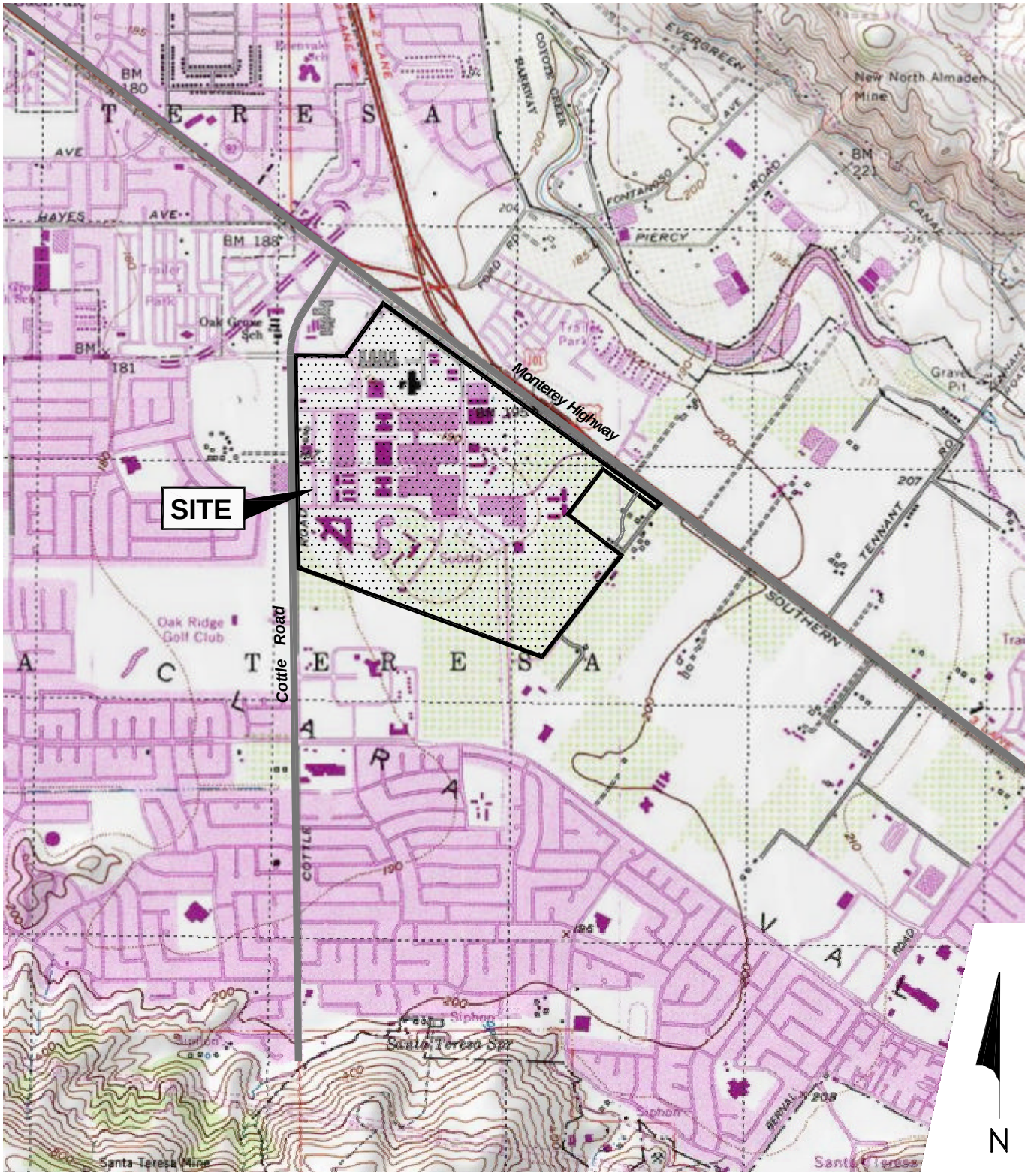

SOURCE: USGS Map 7.5 Min Series (Topographic) San Jose East QUAD, California, Photorevised 1980, National Geographic Topo 2001.

0311903E-VICMAP.DWG

ENVIRON

Site Location Map
Hitachi GST
San Jose, California

Figure
1

Drafter: RS | Date: 5/31/06 | Contract Number: 03-11903E | Approved: | Revised:

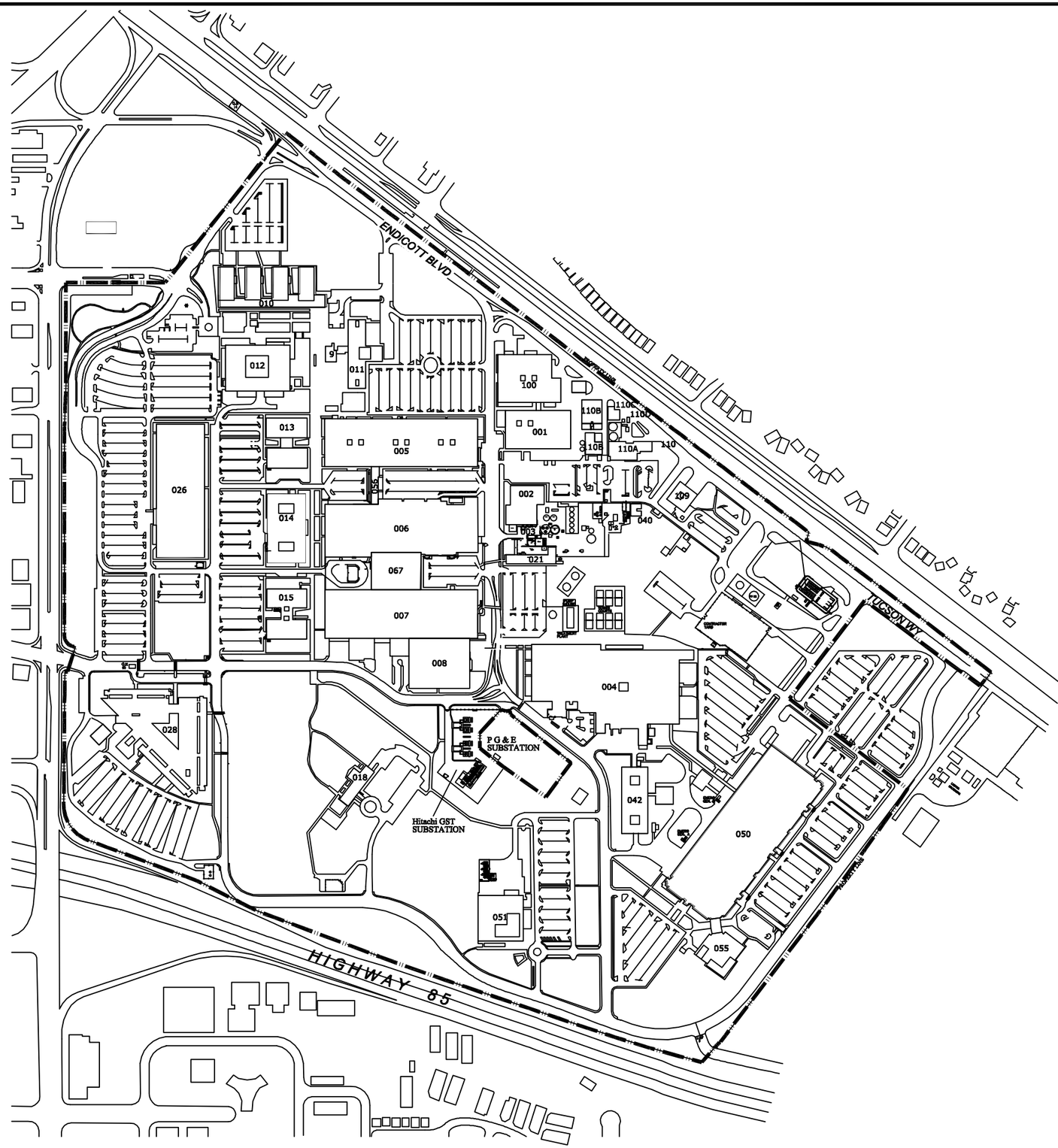

KEYS:

Property Boundary

N

0 600

SCALE IN FEET

ENVIRON

Site Layout - Current
Hitachi GST
San Jose, California

DATE:	CONTRACT NUMBER:		FIGURE
8/11/04	03-13168A		2
DRAFTER: RS	APPROVED:	REVISED:	

0313168A-FIGURE2-3.DWG

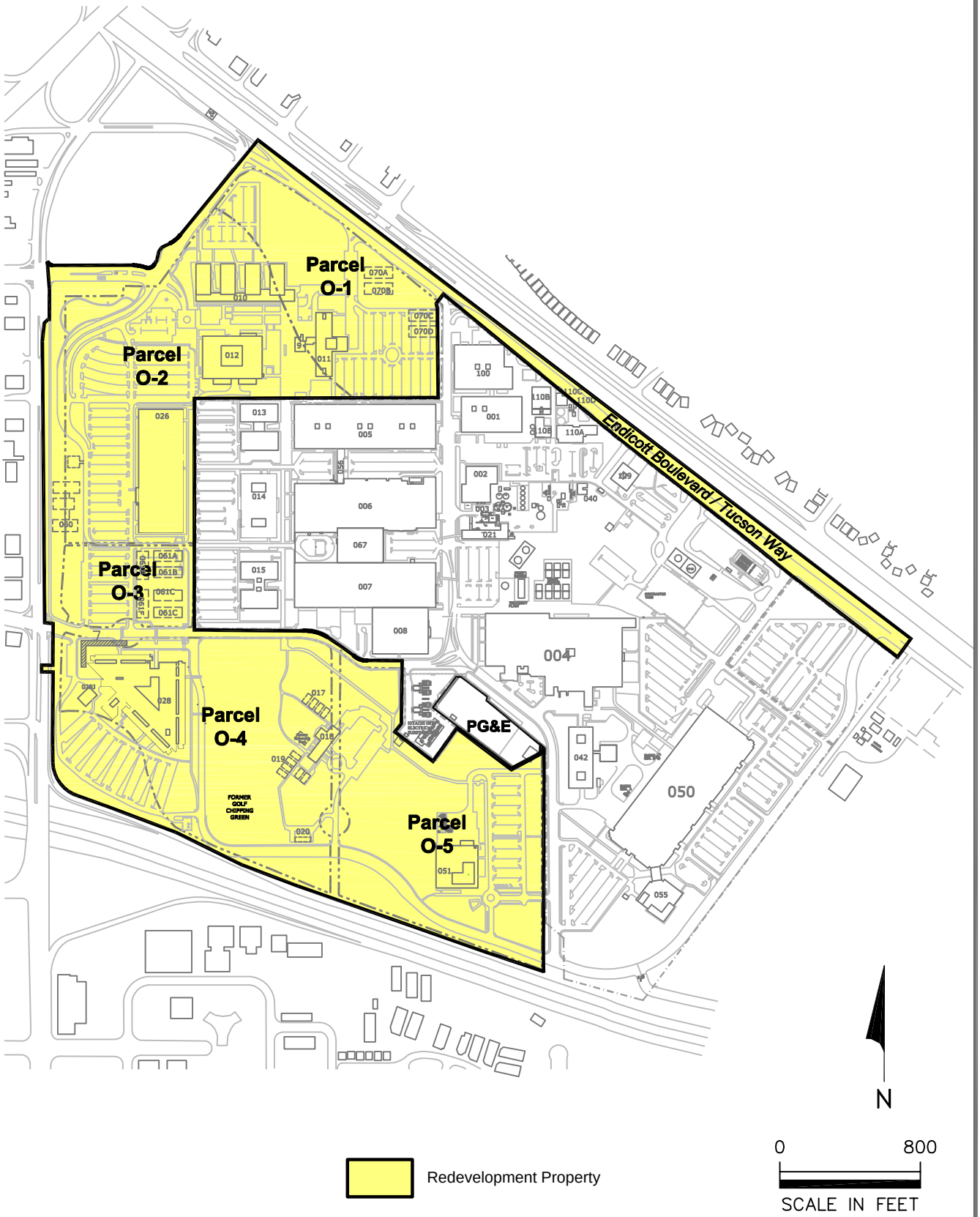

0311903E–REDEVELOPMENT–AREA–fig–3.DWG

ENVIRON

Site Layout - Proposed
Hitachi GST
San Jose, California

Figure
3

Drafter: RS | Date: 1/16/06 | Contract Number: 03–11903E | Approved: | Revised:

A-30
FT-11
Building 010 Emergency Generator
B010
Possible Former Pipeline
B012
B009
B011
Former Diesel Fuel UST at B011
FT-12
Approximate Location of Former Buried Diesel Fuel Pipeline
Parcel O-2 Buried Concrete Trench
FT-13
Approximate Location of Former Diesel Fuel UST at B012
Approximate Location of Former Diesel Fuel AST at B012
FT-18
Former WV-02 (Original)
B026
Former WV-02 (Second)
Former Chemical Storage Room
Room 400
Former WV-15
Parcel O-3 Buried Concrete Trench
B-34
FT-18
ELEVATOR #3
ELEVATOR #1
Approximate Location of Former Diesel Fuel UST at B028
B028J
B028
Former WV-03
ELEVATOR #2
Parcel O-4 Buried Concrete Trench
Approximate Location of Former Gasoline UST at B018
B018
PG&E
WV-11
FT-29
LOADING DOCK ELEVATOR
LOBBY ELEVATOR #1
B051
LOBBY ELEVATOR #2
Former WV-04

Legend

- Parking Lot
- Building
- Orchard
- Landscaped Area
- Roadways in the Redevelopment Area
- Outline of Redevelopment Area
- Outline of PG&E Electrical Substation
- Outline of Core Area
- lake
- Monitoring Well A-30
- Previous Soil Boring Approximate Location (ENVIRON does not have analytical data)
- Diesel Fuel Aboveground Storage Tanks
- Emergency Generator
- Elevator
- Former UST
- Parcel O-2 Buried Concrete Trench
- Parcel O-3 Buried Concrete Trench
- Parcel O-4 Buried Concrete Trench
- Building to Remain On-site
- Inspection or Inspection/Investigation after Demolition

N

400 200 0 400 Feet

ENVIRON

Areas to be Inspected and/or Investigated from Current Conditions Report (CCR)

Hitachi GST
San Jose, California

Date: 3/8/05	Contract Number: 03-11903E		Figure 4
Drafter: RS	Approved:	Revised:	

0311903E-INVESTIGATED_CCR.MXD